

**Why not visit**

**Whitstable  
Museum?**

**After School**

**Open Thursday and Friday  
until 4:30 pm**

**Or at the Weekend**

**Open Saturday  
10:30 am to 4:30 pm**

**Children and local residents FREE!**

**Please bring a responsible adult**



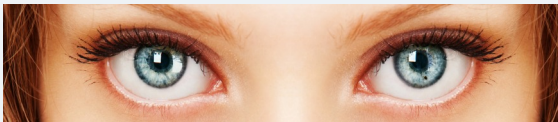

## Game 1

Can you find these museum objects  
on the poster on the other side?

Bring your card to the  
museum to check and collect a badge!

- Invicta locomotive
- Stone Age flint tool
- Diving helmet
- World War II sea fort
- Fire pump
- Bronze Age axe
- Shark's tooth
- Peter Cushing's spoon puppet
- Dalek
- Ship's figure head
- Whitstable oyster yawl

## Game 2

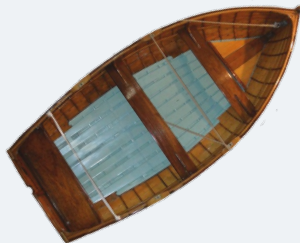
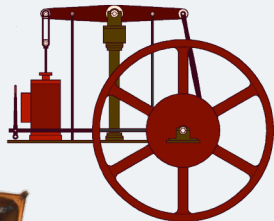

**How Old  
are these objects?**

100 million years

70 thousand years

1829

1890

1947

